



ANNUAL **REPORT**

2019

CONTENTS

“It is because of you that we are still here after 25 years and why we shall continue to move forward to the next chapter of our story with the opening of the Roozen Family Centre for Hospice Care”

**– Marion Boyd
Co-founder, Pilgrims
Hospice Society**

4	Grief Services
8	Hospice Community Programs
10	Thank You To Our Volunteers
12	Fund Development
14	Our Donors
20	Recognition Opportunities
21	Milestones
22	Financial Highlights
23	Board of Directors

A TIME TO CELEBRATE

Happy 25th Birthday to...us!
In 2019 Pilgrims Hospice Society celebrated a quarter century of service to our community. We couldn't be more proud of the countless individuals – donors, volunteers, staff and community champions – who have been a part of this journey. We could not have done it without you.

In a year full of incredible growth, momentum and anticipation, we also took time to recognize those who helped make it all possible. We celebrated the tremendous vision of our founders and the subsequent growth of our services over the past 25 years. We held the design reveal for the Roozen Family Hospice Centre, and celebrated the start of construction with a Building Commencement Ceremony. We celebrated the outstanding efforts of our Campaign Cabinet as we reached 77% of our \$15 million Home for Hospice campaign goal, and recognized the support we received from events like the Sorrentino's Garlic Festival that helped make it possible.

While we celebrated, we continued to work hard to care for those in our community. We served more people, through an increase in participation in existing programs, and through program expansion. We responded to the unique needs of the community, partnering with the Edmonton Young Offenders Centre to deliver the award-winning Expressive Arts program to youth in corrections affected by the death of a loved one. Our grief services were provided at no cost, removing any financial barriers, and ensuring access to specialized grief support for all.

Thank you to all who have supported our vision over the past 25 years. Your steadfast belief in the importance of this work has allowed us to meet the increasing demand for our services, and helped make the Roozen Family Hospice Centre – Edmonton's first residential hospice centre – a reality.

And that, is something worth celebrating.

Monica Robson, Executive Director
Garnet Clark, MBA, CMA, Board Chair

GRIEF SERVICES

Individual counselling or group programs for those anticipating, or having experienced, the death of a loved one from any cause, including natural causes, illness, accident, suicide, addictions, or murder. Grief Services are provided at no cost.

1,745

ADULTS | CHILDREN | TEENS

Benefitted from programs and individual counselling in 2019

"I have two people in my life that took advantage of your grief counselling and it helped immensely at a time [when] they felt absolutely hopeless. We learn so much about living and yet our other certainty, dying, is left for us to wonder and guess. Thank you Pilgrims Hospice for being here."

– Barbara Mickelson

INDIVIDUAL COUNSELLING

One-on-one sessions for adults, children, teens and families by trained counsellors using individualized therapeutic techniques. Last year saw a significant increase in counselling requests.

*Individual Counselling Numbers

2018
Adult
Clients

138

2019
Adult
Clients

244

2018
Children
Clients

59

2019
Children
Clients

70

ADULT PROGRAMS

- 

Dragonflies Adult Support Group

Structured group that guides participants in their grief journey. Popularity has led to the addition of Level 2 to explore the impact of grief.
- 

Grieving Hearts Drop-in Group

Informal biweekly group for those requiring additional support.
- 

Spirituality Group

Non-denominational group exploring spiritual concerns related to purpose and meaning through group discussion, activities, and educational speaker sessions. Participation doubled in 2019.
- 

New Widows Group

Created in response to the need for a specialized group for grieving widows. Started as a 4-week pilot project in Sherwood Park, tremendous demand has led to its expansion into an 8-week program.

Presentations in the Community

Pilgrims Hospice Grief Counsellors made 21 educational presentations to organizations in the community in 2019 including:

The Alzheimer's Society

Park Memorial: Art for Grieving Hearts

Grief Service Providers Network

YMCA Daycare

YMCA Kipnes Childcare

Educare Daycare

Protection of Children Using Drugs Program (PChAD)

Agency Network Showcase

CHILDREN/TEEN PROGRAMS

Expressive Arts

An interactive program for grieving children and teens utilizing art, music and other creative mediums. Presented in both Edmonton and Sherwood Park, this program saw an 80% increase in the number of participants in 2019.

School Program

In-school program providing grief counselling to students in Edmonton, Sherwood Park, St. Albert and Morinville.

New Edmonton Young Offenders Group

An 8-week group for children and teens addressing grief, trauma and addiction through counselling and art therapy. Operating out of the Edmonton Young Offenders Centre, the group served 15 clients in 2019.

Coloured Tears Summer Program

A 2-day grief camp offered to children and teens. The camp saw smaller numbers in 2019 due to space restrictions in our interim location.



How do you Help a Child Explore Grief?

There is no “right way” to process the death of a loved one, but for children it can be especially hard. At Pilgrim’s, the individual takes the lead in the exploration of grief; with counsellors providing themes, outlets, and opportunities to facilitate healing.

Each session is unique, and can involve techniques such as sharing your story, exploring grief symptoms and fears, examining unfinished business, strengthening continuing bonds, and readjusting to life after loss.

“I try to find different methods of connecting art and emotion, to engage our children in understanding their grief, and to encourage them to think about it in different ways.”

– Shalini, Grief Counsellor

The leaf print activity was created in 2019 to explore the grief concept of continuing bonds. Children used leaves to make colourful, bold prints, around which they wrote the different ways their loved one had made an imprint on them. Some children wrote about being kind, or silly, like their loved one, using the same expressions, having the same skills, or sharing a hobby.

Recognizing these bonds helps children cope with loneliness, regret and fear. It brings comfort to them to know they are still connected to their loved one, and will continue to carry them throughout life.



HOSPICE COMMUNITY PROGRAMS

Pilgrims Hospice community programs provide both one-on-one and group support for individuals facing a life-threatening or life-limiting illness. Through the efforts of staff and volunteers, these programs help improve the quality of life for those at the end of life, and provide much-needed respite for their caregivers.

Day Program

A recreation and wellness program serving ten clients a day, three days a week. Despite the move to a smaller, interim space, client numbers remained stable with the program seeing a 9% increase in the number of visits and 10% increase in hours of care. New programming in 2019 included meditation, woodworking and clay sculpture.

Home Visiting Program

One-on-one support and companionship for individuals in the community with a palliative diagnosis. Number of visits increased by 11% in 2019, with a 6% increase in number of clients.

No One Dies Alone

Providing around-the-clock vigil for those in the final hours of life who would otherwise be alone. NODA experienced a surge in demand in 2019 with a 60% increase in number of visits and almost tripling of hours of care provided.

“I wanted to thank you from the bottom of my heart for the care and attention that you gave to my dad as he passed. I cannot tell you in words how much solace and comfort it gave me to know you were there to sit with him when I could not be.”

- daughter of NODA client



What Happens in a Hospice Day Program?

Our Day Program provides more than just care and comfort.
It provides **opportunity**.

To revisit a favourite hobby. To learn a new skill. To compete in physical and cognitive challenges. To explore new and interesting places and try new and interesting flavours.

To be treated like an individual, instead of a patient.

Social isolation, loneliness, boredom and depression often follow diagnosis of a life-limiting illness. And when you don't have much time left, it's the quality of that time that matters.

Our programming gives each client the opportunity to be successful. In at least one activity. Every day. Whether it's creating a beautiful fluid art piece, learning to use a hand plane for the first time, winning top points in Jeopardy or being the only person capable of picking up an ice cube with chopsticks. We are here to provide those opportunities, and to celebrate their success.

With carefully planned activities, positive energy and encouragement, Hospice Day Program clients forget about their illness for a time, and are reminded of how much they still have to offer.

Because life isn't over. Not yet.



THANK YOU TO OUR VOLUNTEERS



3,760
Total Volunteer Hours



57
New Volunteers





146

Total Volunteers

Our dedicated volunteers make a world of difference to our clients—whether giving their time and expertise to our programs and services, serving on the Board of Directors, planning and assisting at fundraising events, or supporting the Home for Hospice Campaign as members of the Building Committee and Capital Campaign Cabinet.

3

Volunteer
Training Groups



Fund Development

A New Sustainable Strategy

In 2019, Pilgrims adopted a new, donor-centric strategy for fundraising with the goal of developing a strong and sustainable fund development program. By focusing on educating, inspiring and communicating with present and acquired donors, we have developed a system proven to attract new people to our organization, and build relationships with current supporters.

Our Fund Development team is committed to building meaningful, long-term relationships and creating a fundraising structure that will strengthen and grow the donor base over time.

2019 Fundraising Highlights

25th Anniversary Founders' Dinner

The 25th anniversary of Pilgrim's Hospice was celebrated with a colourful birthday bash recognizing founders Dr. Helen Hays and Marion Boyd (pictured together on page 13), whose foresight and determination helped make the dream of Edmonton's first residential hospice centre a reality.

Sorrentino's Garlic Festival and Big Stomp

Pilgrim's Hospice was honoured to be chosen as the 2019 charity recipient of the Sorrentino's Garlic Festival and Big Stomp. Sorrentinos played a significant role in our fundraising efforts, raising over \$500,000 for the Home for Hospice Campaign. Our heartfelt thanks to the Sorrentino's Restaurant Group for their incredible generosity.



“I think of the hospice as usually filled with laughter, though at times with tears. There were times when the challenges seemed insurmountable, but with eternal optimism I always felt we would find a way around the barriers – and we did. Pilgrims Hospice is here 25 years later because of all those who shared their treasures, their talents and their time with us.”

**Marion Boyd,
Co-Founder, Pilgrims Hospice Society**

Our Donors

THANK YOU FOR YOUR GENEROSITY!

For the purposes of the Annual Report, donors are recognized for the full value of their gift commitment in the year that the gift commitment/agreement is received, which may differ from the year in which the gift payment is made.

500,000 to 999,999

**Leder Charitable Foundation
Harold A. Roozen
Estate of Valerie Simmonds**

250,000 to 499,999

The Stollery Charitable Foundation

100,000 to 249,999

**Rick & Shannon Arndt
George & Teresa Cantalini
Don McNabb
Muhlenfeld Family Fund**

**Fran & Al Olson
The Taillefer Family Foundation**

50,000 to 99,999

Dennis Andrews
Community Initiative Program (CIP)
Edmonton Community Foundation
Bill & Grace Knight
Dennis & Laurie Mozak

Estate of Mary-Anne Murphy
Sorrentino's Restaurant Group
The Allan & Sally Sawin Foundation
Wheaton Family Foundation
Ralph & Gay Young

*We strive to ensure the accuracy of our donor lists. If you have been inadvertently included or left off this list, please contact us so we can correct the oversight. If you would like to change your consent choice, please let us know so we can update our files.

25,000 to 49,999

Jack & Jean Agrios
Onyx Mechanical
Sorrentinos Stony Plain
The Office at Genesis Inc.
The Highbury Foundation
Wiebe Family Fund

10,000 to 24,999

All Weather Windows LTD.
Allwest Furnishings
Carole Ancil-Michalysyn & Peter
Michalysyn
Baher Family Fund
Bee Clean
C & L Eicher Foundation
Carol & Greg Cameron
Kerri Trendel Cameron
Cameron Developments Corp
Canterra Developments Corporation
Chomicki Baril Mah LLP
City of Edmonton - Community
Investment Operating Grant
Garnet & Janet Clark
CN Community Board

Ann & John Dea
Chris & Maria Donnelly
Doreen & Dennis Erker
Gino Ferri
First Truck Centre
Frank J. Flaman Foundation
Hon. Sheila Greckol
Bruce Hagstrom
Danny Hooper
J. Hokanson Family Charitable
Foundation
Ron Johnson
Bruce Kirkland
Steven Knight
Eric & Linda Luczak
Audrey Luft

Santo Maiorana
Bruno Mastroprimiano
Bernie & Elaine Moore
MTE Logistix
Pat Rehn
Carrie & Gordon Reykdal
Rolling Mix Concrete
Era Rowles
Bill Roberts & Cheryl Salter- Roberts
Drew Schamehorn
William & Carol Sharun
The Butler Did It Catering & Concierge
Jolene Williams
Debra & Thomas Wooding
Olivia Young

5,000 to 9,999

Chris Ambrozic
Gloria Bauer
Terry Booth
Blake Bunting
Capital City Contracting
Peter & Elaine Carter
Christenson Developments Ltd
Don & Joan Stanley Fund

Edmonton Public Teachers'
Local 37 Charity Trust Fund
David Fritz
Joan Higgins
Dr. Wendy Johnston
Martin & Shirley Larson
MCL Power Inc.
Midwest Millwork

Pagnotta Industries Ltd
Rampart Steel (Urban Steel)
Peggie Stevens
Strathcona County - Council Priority Funds
Synergy Projects
Dinesh Witharana

2,500 to 4,999

AltaPro Electric
Robert & Michelle Bessette
CADTH
Cogenesis
Construction Solutions Ltd.
Lynn Groves-Hautmann
Kay & Steve Hrudehy Memorial Fund
Stephen & Lynn Mandel

Shannon May
Paypal Giving Fund
Peterson Walker Chartered Accountants
Priority Mechanical Ltd.
Protostatix Engineering Consultants Inc.
Ralph & Gay Young Family Fund
Royal Alexandra Hospital ECDF
S2 Architecture

1,000 to 2,499

Action Electrical
 Frances Alty Arscott
 Janet & Larry Anderson
 Andrekson Family Fund
 Herb Anton
 Doug & Mary Armstrong
 Arrow Engineering Inc.
 Sheila-Anne & Gerry Bass
 Myron Borys
 Marion & John Boyd
 Marianne Brown
 David & Marlene Burnett
 Butler Family Foundation
 Cable Family Community Endowment
 Fund
 John & Carol Caputo
 Dr. Carlos & Mrs. Linda Basualdo
 Catholic Parish of St. John the Evangelist
 Jeraldine Chan
 Chateau Lacombe Hotel
 Robert & Helen Clark
 College of Licensed Practical Nurses of
 Alberta
 Context & Contact
 Anne Cooper
 D.A. Fox Engineering Ltd.
 Maryleah De Zwart
 Doug Densmore
 Eager Beaver Moving
 Eddie's Men's Wear
 Edgar Psychological
 Lynda Farrier
 Dr. Michael Fiorino
 Brendan Gaunt

Doug Goss
 Jeannine Green
 Helen Hays
 Hearts of Blue - Alberta Blue Cross
 Henry & Jane Bereznicki Family Fund
 Marilyn Hodysh
 Horizon Machine & Design Inc.
 Janette Hubka
 Mary-Beth Jankovic
 John & Olivia Young Fund for Health
 Jonathan S White Professional
 Corporation
 Keill & Company Inc.
 Gerald & Wendy Kinsella
 Kong-Har Athletic Club
 Maria Kowalczewski
 Angie Laberge
 Lafarge Precast Edmonton
 Lexus of Edmonton
 Little Miracles Trust Fund - Newcap
 Radio Edmonton
 Mary Machum
 Ally Mandrusiak
 Maple Leaf Rebekah Lodge#2
 Lela Maslesa
 Michael McCaffery
 Jennifer McClelland
 Eleanor McLeod
 Keith Mould
 Next Digital Inc.
 Avril O'Sullivan
 Pilgrims Hospice Society Fund
 Place-Crete Systems LP
 Richard & Valerie Plamondon

Polish Canadian Humanitarian Society
 Pollock Family Foundation
 Jeff & Jackie Polovick
 R3 Deconstruction & Demolition Inc.
 Joseph & Maria Rago
 Read Jones Christoffersen Consulting
 Engineers RJC
 Charles & Marina Rees
 Rocor Holdings Ltd.
 Darlene Ross
 Glenna Russell
 David & Linda Salloum
 Gary Scieur
 Scorpio Masonry (Northern) Inc.
 Angela Seery
 Janet Shostak
 SMP Engineering
 Nancy & Stephen Sorensen
 Bobbi Stobbart
 David Stratton
 Raymond Taillefer
 Colin Tooth
 Nick Trovato & Chereda Bodner
 United Rentals Inc.
 Voice Construction Ltd.
 Allan Wachowich
 Waiward Construction Management Inc.
 Elaine Warick
 Wawanesa Insurance
 White Knight Construction Ltd.
 Richard & Vivian Wong
 Jozef Wroblewski
 X5 Management
 Gregory M. Yanda

500 to 999

Allaine Fund
 AP Irrigation Systems Ltd
 ATB Financial
 Audrey Luft Endowment Fund
 Sharon Bell
 Karen Bennett
 Michelle Bishop
 Alan & Moira Brownlee
 Robert & Marion Buie
 Greg Christenson & Jill Didow
 Barb Courtney
 Curtiss Boyington Professional
 Corporation
 David & Cheryl Porter Fund
 Ron De Clercq & Shirley Beattie
 Christine Dirksen
 Carol & David Duggan
 Evergreen Memorial
 Karen Farkas & Clyde Hurtig
 Andrea Ferguson

First Christian Reformed Church
 Dr. Fraser & Mrs. Judy Armstrong
 Michael & Betty Gibbins
 Thomas & Janet Greidanus
 Beverley Hoskins
 Jill Janicki
 Jo-Anne Jefferson
 Hilary Jewett
 Chelsea Johnson
 Claire Kay
 Brad & Terri Kezema
 Erin Kirby
 Joyce Labriola
 Patrick & Frances La Forge
 Valerie Lakusta
 Judith Miller
 Suzanne Morter
 Kevin Mozak
 Patricia Mark Insurance and
 Financial Services Ltd.

River City Events
 Jeff & Michelle Robinson
 Rowles & Company
 Carol & Frank Rudat
 Natalie Ruhl
 Schindler Elevator Corp.
 Justin Schwanke
 Earl Shindruk
 Slavik Family Fund
 W. Dale Somerville
 Kevin & Janet Spriggs
 Olivia Steele
 Success by Design Financial
 The Royal Trust Company
 Bradley Tymchyshyn
 Barry & Valerie Walker
 Lucille & Ernest Walter
 Julian Wenger
 Bob & Marilyn Westbury
 Write-On Stationery

100 to 499

- 7th Street Dental
Richard & Dianne Abel
Theatre Alberta
Leanne Anderson
Justin Archer
Assiff Law Office
David & Theresa
Atkinson
Curtis Austin
Smita Bailey
Zoe M Ballek
Sophie Baran
Vicki Barrow
Liz Bartlick
Barbara Batoni
Doreen Baxter
Blaine Baxter
Frank & Shirley Bell
David Bell
Ida Beltran
Gillian & Matthew
Bennett
Shannon Bennett-Pratt
Clarence & Donna
Bereska
Marilyn Bianchini
Debra Jean Birkett
Christopher Birrell
Chad Boddez
Andy Boelee
David Boily
Bill Bondy
Jacqueline & Ernest
Boruk
Gordana Bosiocic
Paul & Joan Boudreau
Susan Boyd
Scott & Christa Boyd
John Boyd
Peter Braun
Kay Brown
Christine Brown
Joan Buckland
Darren & Kimberly
Bugge
Brad Bunting
Daryl Burd
Olivia & Peter Butti
Tom & Kathy Cameron
Catholic Women's
League - OLPH
Centre for Spiritual
Living Edmonton
Jacquie Chalifoux
Inyoung Chang
Loreen Chapman
Shelley & Len Jon
Chappell
Kajal Chauda
Alan Cheng
Jeffrey Cherniawsky
- George Chrones
Albert Chrumka
Phyllis Clark
Alyson Connolly
Nicole Craft
Madeline Crawford
Cathie Crooks
Jeremy Crossman
Andrew Cudney
Nelsie Cullen
Sean Currah
Kenneth & Mona Cush
CWB - Community
Banking Program
D.A Fraser Professional
Corporation
Rodney Danko
Kent & Cari Davidson
Ryan & Chantal Denis
Marie Desrosiers
Krish Dhunnoo
Shalini Dhunnoo
William & Judy Dickout
Vinceen A Ditchun
Double Tree by Hilton
Hotel West Edmonton
James Douglas
Lily Douville
Myrna Dushinski
Alex & Tracy Eadie
Echo Promotions
Margaret Eileen &
Robert Tait
Frances Elgaard
Debbie Eloschuk & Kim
Forsythe
Energy Engine
Lynne Falconer
Gavin & Marilyn
Farmer
Krista Ference
Sandra Fildes & Leo
Bruseker
Dawn & Les Finnigan
Margaret E Fischer
Lorraine Forseth
Janette Fox
Diana & Jim Foy
Bruce & Marg Foy
Don & Barbara
Gardner
Stephanie Gerhardt
Greg Gilbert
Bert & Susan Giles
Derek & Marnie Gomez
Janice Graff
Douglas Graham
Tayler Gray
Greenlux Painting &
Drywall
Bee Greenway
- Lisa Griffiths
Jan C Guerin
Ruth Hamaliuk
Zelma Hardin
Sandy Hardy
Timothy Hartnagel
Sonia Hawreliak
Louise Hayes
John & Wilma Hays
Catherine Haysom
Christopher Head
Gord & Joanne Hearn
Maxine Hetherington
Mark & Nancy Heule
Brian Hicks
Jane Hill Tulloch
Vicki Holmes
Gillian & Billy Horwitz
Chris Hrynyn
Kirk Hutton
Patricia Irving
Marcia Jacobson
Melany James
Susan Jamieson
Ike Janacek
Nelly Janse
Brent Jensen
John J. Boyd Family
Fund
Jill Johnson
Ian Johnston
Graham Jones
Marie Juengel & Terry
Duffy
Amy Kaler
Byron & Sandra Karesa
Ed & Rosalie Karpluk
Margaret Kavanagh
Margaret (Peggy)
Kehoe
Linda Anne Keller
Caren & Archie Kerr
Joann Kirkland
Wade & Heather
Klimchuk
Emma Kniel
Knight Measurement &
Control (1977) Ltd
Garth Knott
Ken & Kathy Knowles
Andrea Kopylech
Krystyna Glass
Mr. & Mrs. Kuhl
Zaheer & Salma
Lakhani
Brendan Laulor
Vanessa LeBlanc
Jordan Lee
Alex Legg
Jodi Lehman
Bonita Lehmann
- Roberta Lidberg
Sandy Litman
Daria Luciw
Lorraine Lucki
Guanzhi Ma
Donna MacDermid
Greg MacIntosh
Campbell & Amy
MacKenzie
Dave & Laura Majeski
Laura Majeski
Anna Maria Manalo
Manitou Fitness
Timothy Martin
Dorri Martin
Donna Martyn
Leigh Matheson
Jasmin C. Matias
Eileen Matthews
Nancy Jane McCalder
Brian & Laurie
McClelland
Grant & Jenn McCurdy
Isabelle Christina
McDermott
Rob McGrath
Donna & Stephen
McIsaac
Lisa McLeod
Scott McNeill
Chantelle McNichol
Manuel Melendez
Shirley Melton
Margaret Melton
Teresa Melton
Vivian Mendes
Carol & Roland
Merkosky
Dean & Mary
Michailides
Doug & Leslie Milne
Patricia & Ron
Mombourquette
Michel & Dorene Morin
Rene & Jacqueline
Morrissette
Richard & Violet
Moskalyk
Tracy Mudri
Brenley Murray
Ann Murray
Nancy Muzyka
D. Myrol
Jan Newton
Julio Ng
Marnie O'Brien
J. Ochman
Dianne Ockerman
Gary & Donna Oliver
Esther Ondrack
Chris Paniak
- Amanda Papadopoulos
Park Memorial
Rishi Patel
Janis Patenaude
Elmer & Paulette
Paulovich
Victoria Paulson
Philip & Barb Payne
Connie Peters
Dennis Philips
Pilgrims Hospice Fund
Clifford & Alison
Playdon
Prairie Isle Glassworks
Roberta Pratt
Anne Pressey
Pro-Active IT
Management Inc.
ProFound Talent Inc.
Frank Prosperi-Porta
J. Cameron Prowse
Cheryl Quintero
Mandy Quon
Nancy Rae
Mark Rattai
Robert & Doreen Reid
Don Renwick
Darryl Rewniak
Helen & Thomas
Richards
Barry Robertson
Kejina Robinson
Monica David Robson
Sabrina Jane Rock
Charmin Rockwell
Joan Rodgers
Dave Ryan
Donna Sawchuk
Robin Scheelar
Eric & Elexis Schloss
Rosalind Schmidt
Rick Schroter
Heather Elaine Scott
Shauna Scott
Jared Seida
Tim Senger
Michael Seymour
Amanda Shaw
Heather Shaw
Kathryn Sherman
Barb Shipman
Sabin Shurraw
Christina Sidhu
Lori Siewecke
Marvin Sigfuson
Michelle Smith
Jane & Roger Smith
Sean Snowden
Solutions Business
Interiors
Shelaine Sparrow

100 to 499

Tim Spelliscy
Walter & Eleanor
Spotowski
St. Joseph's Basilica
Catholic Women's
League
Nadine Stack
Edward Stadel
Staden Contracting
Jan McFarlane
Stanford
Eugene & Kathleen
Starko
Diana Steele
Michael & Lois
Stefaniuk
Virginia Steffes

Don & Julie Stephen
Elizabeth & William
Stevens
Donna Stewart
Judi Strang
Judi Straticuk
Emmy Stuebing
Brian & Mary-Jane
Sykes
Gord Syme
James Syskakis
Timothy Taitinger
Pamela & Michael Talty
Hilary Tanasichuk
Kathy Tauber
Rob Tauber
Mitchell Thomas

Anna Thulin
Erna Tomuschat
Gwenne Tweddle
Jessica & Steve Twidale
Meghan Unterschultz
Klein
Jordan Urlacher
Vista Mirage Holdings
Jenny Pon Walker
Doug Wallis
Lana Walsh
Jannett Walsh
Heidi Ward Achenbach
Dale Warick
Dr. Allan & Mrs. Jean
Warrack
Rose Warwa

Eric Wasylenko
Kathy & Scott Watson
Jason Watt
Joan & Gary
Wettlaufer
George White
Carla White
Susan Williams
Doug & Jane Wilson
Rosalie Woods
Katherine & Philip
Worre
Robyn Wosnack
Randall Yatscoff
Susie Youn
Sean Youn
Trevor Young

Graeme Young
Your Good Company Ltd.
Rebecca Zahacy
Daryl Zelinski

1 to 99

Darren Abbott-Williams
Kelley Abercrombie
Dr. Bernie Adler
Ejaz Ahmed
Reina Ainsworth
Apple
Twyla Armagost
John Armstrong
Ameenah Assaf
Garry & Cheryl
Atchison
ATCO Gas
Sonja Bablitz
Erin Bampton
Laurie Bauer
Jennifer Beaucage
Dennis Bedard
Nina Belostotsky
Juanita & Kenneth
Bender
Benevity Community
Impact Fund
Catherine Benincasa
David & Lisa Bergt
Travis Blake
Donna Blanck
Joy Bliss
Salma Borhot
Rebecca Braun
Marjorie Brosinsky
Jade Brown
Sheila Bruce
Gail Buck
Brenda Burgess
Bill & Lucille Burton
Canada Helps
Lyla Caton
Doreen Chapman

Hayley & Martin
Christen
Steven & Patricia Chwyl
Charlene Clarke-
Todoruk
Penny Coates
Colette M Boileau Prof
Corp
Rick Collins
David & Lorraine
Comrie
Dr. & Mrs. Thomas
Corbett
Rhoda E. Crawford
Shannon Crawley
Wanda Cumming
Arthur Deane
Jeff Deneve
Maureen Dereg
Stella Devanthy
Claire Dowbiggin Klug
Fran Dowling
Vivian Drew
Tara Dumont
Ana Duran
Karen Eastlake
Shelley Edwards
Audrey Eerkes
Terena Elhmer
Jo Eustace
Ruby Ewaskow
Margo Fauchon
Dr. Marilyn Fedun
Paolo Festa-Bianchet
Sharon Eleanor Filipek
Ben Fortier
Brenda Franczek
Cassandra Friesen
Krista Furey

Tim Garbutt
Gail Gates
Brian Gaudet
Ken & Jean
Giebelhaus
Angela Golding-Parker
Anne Hannigan
Rhonda Hayden
Pat Heddleston
Mary Ann Helgeson
Jason Herstad
Kathleen Helen Hewitt
Cecilia Hilts
Angela Hingston
Dave Hinteregger
Judy Hofer
Arvin & Sharon
Hopcraft
Ken & Bonnie Hope
Debra Horton
Karen Howell & Lynn
Stackhouse
Sandra Jay
Cheryl Jereniuk
Kay Johnson
Jennifer Johnstone
Christopher Joy
Rita Kantor
Kelly Kaye
Larry Kelly
Michael Kemp
Bryan Kendrick
Jeananne Kathol
Kirwin
Darlene Klassen
Madeleine Kobasiuk
Norm & Eleanor
Kubish
Wajdi Labidi

Dr. Atilano G Lacson
Daisy Lamoureux
Mitchell Landsburg
Crystal Lawrence
Gwen Lawrence
Daniel Lefebvre
Jamie Leon
Joel Loates
Denzal Lobo
Charlene Lofstrom
Jean & Walter Lutz
Mary MacFarlane-
Sefton
Bruce & Audrey
MacGregor
Michele MacKenzie
Gwen Madsen
Wendy Manning
Amanda Martin
Bruce Mattia
Jamie McCormick
Ian McDonnell
Leanne McFee
Charles & Rita
McGregor
Jerard McKenna
Shirley McNalley
Terry McNeil
Russel McQuatt
Nella Mirante
Richard Mitchell
Joanne Moffatt
Kristin Morfitt
Dawn Morrow
Steven Mott
Steve Mudri
Kim Muir
Kathleen Munro
Zubra Muntaz

Kelly Murphy
Meaghan Murphy
Kevin Murphy
Cheryl Nickurak
Delores Nord
Jessica Valarie Norman
Cindi North
Karen Ockerman
Sandra Ockerman
Lisa Ogonoski
Gord Olsen
Katherine O'Neill
Michael Parkhill
Andrea Pheasey
Netta Phillet
Myrna Pilgrim
Fresia Pilquil
Milee Polwer
Lisa Popik
Laurie Power
Frank & Jean Prantner
Louise Pritchard
Joanne Profetto-
McGrath
Alanna Quintero
Tara Radtke
Connie Reed
Dragana V Reilly
Lorraine Ressler
Etta Reyes
Valda Roberts
Todd Roberts
Ralph Robinson
Marion Robinson
Dorothy Robinson
Leslie Rose
Bronwyn (Bonnie) Ross
Julia Roy
Lauren Rudat

Jared Rudat
Ada Rutherford
Erin Saiko
Christopher Saunders
Judith Scarborough
Lanita Schreiner
Daphne Scoffin
Marissa Semeniuk
Shirley Serviss
Frances Sheasgreen
Ken Shivak
Mary-Ann Sinclair
Ruth Sjoberg
Jane Spencer

Gareth Spencer
Keith Spencer
Marilyn Spicer
Lorna St. Thomas
Lorraine Staden
Darcy Starky
Vic Stepa
Megan Strasdin
Wally Streit
Karl & Priska Strickler
Audrey Taylor
Robin & Sylvia Taylor
Evangeline Thasitis
Penelope V Timleck

Gillian Trimbee
Joyce Tutt
TW Insurance
Elizabeth Tweddle
Anne Tyler
Valerie Ulmer
Kristen Valarie Veer
Helma Voth
Tasia & Rob Warren
Faith Wichuk
John Wichuk
Emily Williams
David Wilson
Peter H Windel

Maureen Winter
Randy Woffert
Linda Wright & Maurice
Dumont
Mandy Yacoub
Kai-Fun Yee
Joan & Brian Yee
Heather Zinnick

“When Don was diagnosed at 62 with Dementia we were devastated. As a caregiver still working full time, I couldn’t have found a better Day Program for Don than Pilgrim’s Hospice. Just knowing that while I am at work he is safe and well-cared-for eases the devastation of Dementia. The support, compassion and understanding is invaluable.”

**-Deb and Don Koreen
(Day Program client of 6 years)**



Thank You to Our Sponsors

9th Annual Hike for Pilgrims Hospice

Presenting Sponsor
Frank J. Flaman Foundation
Food Sponsor
Evergreen Memorial

12th Annual Charity Golf Classic

Title Sponsor
Synergy Projects Ltd.
MCL Power Inc.

Auction Sponsor
Pagnotta Industries Ltd

Premium/Lunch Sponsor
AltaPro Electric Ltd.
Priority Mechanical Ltd.
S2 Architecture
Protostatix Engineering
Consultants Inc.

Tee Gift/Breakfast Sponsor
D.A. Fox Engineering Ltd.
Read Jones Christoffersen Ltd.
Scorpio Masonry (Northern) Inc.

Golf Cart Sponsor

Next Digital Inc.
SMP Engineering
White Knight Construction Ltd.

Hole Sponsor

Action Electrical Ltd.
Arrow Engineering Inc.
Chateau Lacombe Hotel
Horizon Machine & Design Inc.
Lexus of Edmonton
Peterson Walker LLP
R3 Deconstruction & Demolition Inc.
United Rentals Inc.
Voice Construction Ltd.

25th Anniversary Founders’ Dinner

Centrepiece Sponsor
Eddie’s Men’s Wear

17th Annual Dr. Helen Hays and Marion Boyd Sunflower Luncheon

Presenting Sponsor
Christenson Developments Ltd

Roozen Family Hospice Centre

Recognition Opportunities

GIVING LEVEL	RECOGNITION OPPORTUNITIES	LEADERSHIP DONORS
\$3MM	Building Name	Harold A. Roozen
\$500,000	Hospice Residential Wing North	
	Hospice Residential Wing South	
	Kitchen & Dining Room	Sorrentino's Restaurant Group
	Community Wellness & Education Hub	Cathy Roozen
	Children & Family Support Hub	
	Courtyard/Garden	Cathy Roozen
\$250,000	Front Veranda/Main Entrance	Eldon & Anne Foote Capital Fund at ECF
	Reception & Great Room	Summit Foundation/Cam & Dawn Allard
	Garden View Family Room	Estate of Valerie Simmonds
	Nursing & Physician Station	
	Expressive Arts for Grieving Children Room	
	Grieving Teens Program Room	
	Adult Support & Multi-purpose Room	
\$150,000	Family Room/Guest Suite	Estate of Valerie Simmonds
\$125,000	Residential Hospice Suite 1	Sureway Construction
	Residential Hospice Suite 2	Grieve & Jones Family
	Residential Hospice Suite 3	Brad Clough & Beth Allard Clough
	Residential Hospice Suite 4	Staheli Family Fund

GIVING LEVEL	RECOGNITION OPPORTUNITIES	LEADERSHIP DONORS
\$125,000	Residential Hospice Suite 5	Teresa & George Cantalini
	Residential Hospice Suite 6	The Highbury Foundation
	Residential Hospice Suite 7	Don McNabb
	Residential Hospice Suite 8	Comittment pending
	Residential Hospice Suite 9	
	Residential Hospice Suite 10	
	Residential Hospice Suite 11	Dennis & Laurie Mozak
	Residential Hospice Suite 12	
	Elevator	
\$100,000	Upper Level Common Lounge	Rod & Mona McLennan
	Spiritual Care & Reflection Room	Melton Foundation
	Conference Room	Frances & Allan Olson
	Private Dining/ Meeting Room	Rick & Shannon Arndt
	Volunteer Lounge	The Taillefer Family Foundation
	Staff Lounge	
	Spa & Tub Room #1	Muhlenfeld Family Fund
	Spa & Tub Room #2	
	Complementary Therapies Room	
	Counselling Room #1	
	Counselling Room #2	

Milestones

**Pilgrims Hospice Society
25th Anniversary**
April 12, 2019



**Rozen Family
Hospice Centre
Design Reveal**
February 20, 2019

**Home for Hospice
Campaign Media
Launch**
February 26, 2019

**Pilgrims Hospice
Society
Founders Dinner**
June 14, 2019



Demo Day
July 24, 2019

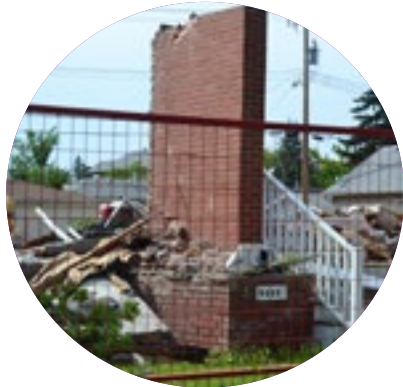

**Building
Commencement
Ceremony**
August 12, 2019



**Home for Hospice
Campaign
\$11,514,572
(77% of 15MM Goal)
December 31, 2019**



Financial Highlights

Annual Fund Total Revenue \$1,966,078

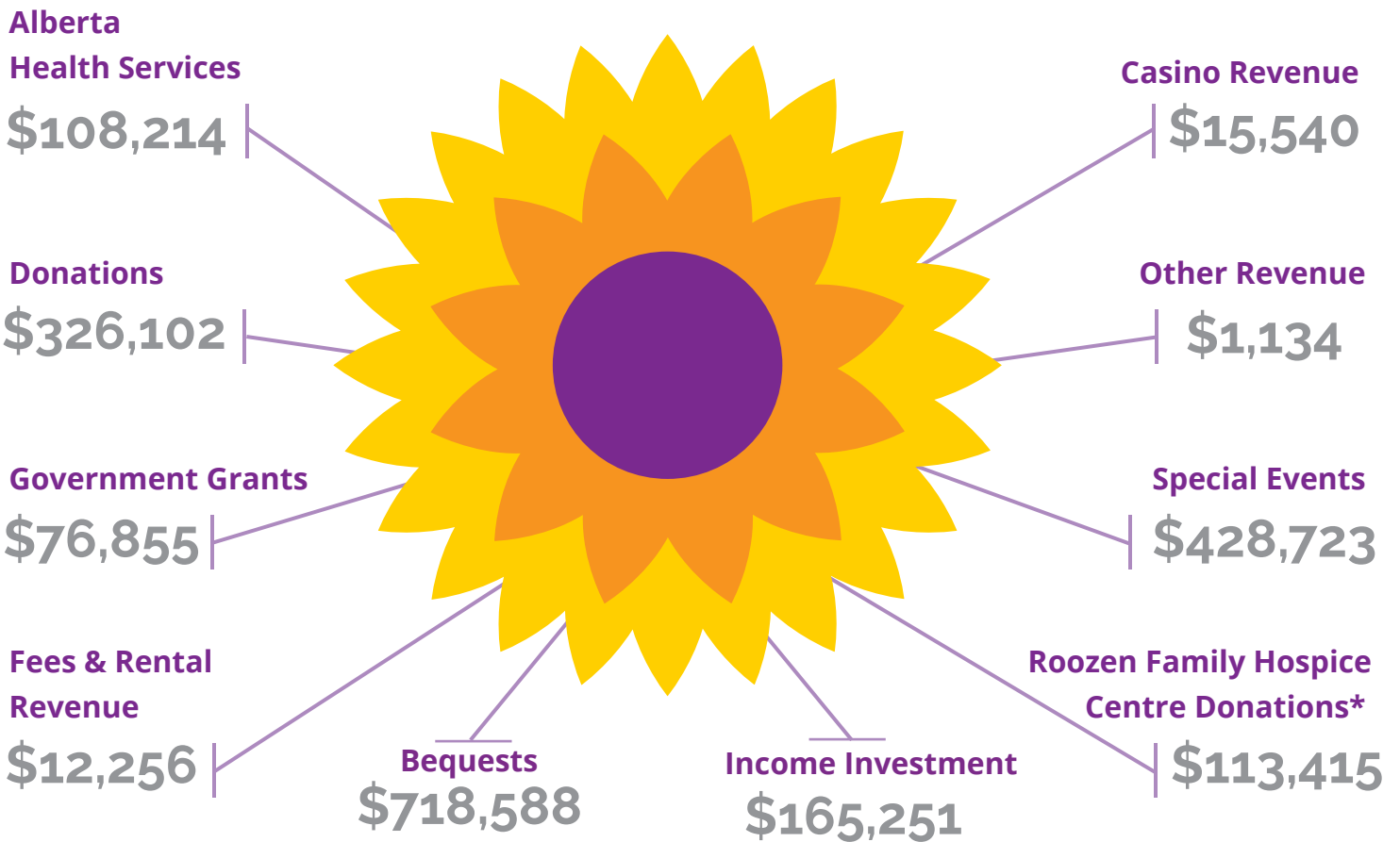

Home for Hospice Capital Campaign
Total Revenue

\$11,514,572

(77% of \$15MM Goal)

Board of Directors

Garnet Clark,
Chair

Nick Trovato,
Vice Chair

Marion Boyd,
Secretary

David Fritz,
Treasurer

Carole Anctil-Michalyshyn

Dr. Doug Armstrong

Peter A. Carter

Dr. Louis Francescutti

Father (Charles) Michael McCaffery

Elizabeth Taylor

Colin Tooth

The Rev. Dr. Geoffrey Wilfong-Pritchard

Dr. Helen Hays (Honorary Board Member)





PILGRIMS HOSPICE SOCIETY

PilgrimsHospice.com

Registered charity #897041455RR0001

Pilgrims Hospice Society

780.413.9801

info@pilgrimshospice.com

www.pilgrimshospice.com